



## Motocross European Championships Supplementary Regulations

Title of the meeting: European Motocross Championship

Venue: Stelpe EMN: \_\_\_\_\_

Classes: EMX65/85 (NE Europe zone) Date: 16th/17th June 2018

Organizing FMN: LAMSF Country: Latvia

### Access:

Nearest Airport: Riga RIX at: 68 km from the circuit

Motorway: Riga- Skaistkalne National Road: P89

Nearest town: Vecumnieki at: 11 km from the circuit

Direction: East ( North/South/West/East)

Nearest Hospital: \_\_\_\_\_ at: 66 km from the circuit

P.Stradins Clinical University Hospital

Hospital Address: Pauls Stradins Clinical University Hospital  
13 Pilsonu street, Riga, LV-1002

Phone: + 37 167 069 601 E-mail [stradini@stradini.lv](mailto:stradini@stradini.lv)

**1. ORGANIZER:** TSK "Piladzis"

Address: "Piladzi" Stelpe, Vecumnieki district

Latvia LV-3925

Phone: + 37 129 454 683

E-Mail: [info@motosport.lv](mailto:info@motosport.lv)

Web.Site: [www.piladzis.lv](http://www.piladzis.lv)

## 2. ENTRIES:

Entry forms duly approved by the participants must be send to:

**LaMSF**

Address:

**Dzerbenes street 27, Riga**

**Latvia, LV-1006**

Phone: + **37 129 441 380**

**37 167 845 851**

E-Mail:

[moto@lamsf.lv](mailto:moto@lamsf.lv)

**not later than:**

**17th of May 2018**

(30 days before the meeting)

## 3. SECRETARIAT OF THE MEETING:

**Race office**

Address:

**At the circuit "Pīlādžu mototrase"**

Phone: + **37 129 441 380**

E-Mail:

[moto@lamsf.lv](mailto:moto@lamsf.lv)

## 4. WELCOME CENTER:

Place:

**Sports and leisure park "Pīlādžu mototrase"**

Open on:

Thursday:

from:

**12:00 PM**

to:

**8:00PM**

Friday:

from:

**12:00 PM**

to:

**8:00 PM**

Saturday:

from:

**7:00 AM**

to:

**8:00 PM**

Sunday:

from:

**7:00 AM**

to:

**8:00 PM**

## 5. CIRCUIT:

Name of the circuit:

**Sports and leisure park "Pīlādžu moto trase"**

Address

**"Pīlādži" Stelpe, Vecumnieku novads, Latvija, LV-3925**

GPS Coordinates

**N 56.53412 E 24.51735**

Length of the course:

**1670**

m.

Minimum width:

**7**

m.

A drawing of the circuit is attached to these regulations.

The race office must be equippt with a high speed internet connection over the whole meeting.

## **6. OFFICIALS:**

<u>FIM E Jury President</u>	<b>Robertas Dauderys</b>	<u>FIM Lic. Nr.</u>	
<u>FIM Europe Jury Member</u> <u>FIM E Steward</u>	<b>N/A</b>	<u>FIM Lic. Nr.</u>	
<u>FMNR - JuryMember</u>	<b>Janika Judeika</b>	<u>FIM Lic. Nr.</u>	<b>11394</b>
<u>FIM Europe Race-Director:</u>	<b>N/A</b>	<u>FIM Lic. Nr.</u>	
<u>Secretary of the Jury /</u> <u>Race Direction</u>			
<u>Clerk of the course:</u>	<b>Oskars Ozols</b>	<u>FIM Lic. Nr.</u>	<b>11407</b>
Secretary of the Meeting:	<b>Egija Skurbe</b>		
Chief Technikal Steward:	<b>Arnis Austrums</b>	<u>FIM Lic. Nr.</u>	<b>TBA</b>
Chief Timekeeper:	<b>Raivis Ogorodovs</b>	<u>FIM Lic. Nr.</u>	<b>TBA</b>
Environmental Steward:	<b>Mikelis Melzobs</b>	<u>FIM Lic. Nr.</u>	<b>TBA</b>
Chief Medical Officer:	<b>Ivars Bekmanis</b>	<u>FIM Lic. Nr.</u>	<b>TBA</b>
Press Officer:	<b>TBA</b>		
Paddock Official:	<b>Eva Jurgenberga</b>		

The meeting will be organized in conformity with the FIM Europe Sporting Code, the FIM E MX rules, CMS Regulations, the general rules of the **LaMSF** (FMNR), where applicable, and this Supplementary Regulations which have been duly examined and approved by the **LaMSF** (FMNR).

## **7. STARTING NUMBERS:**

All riders will receive from the FIM Europe Motocross Commission a permanent starting number to be used for the entire season. Changing during the season without prior written approval of the FIM Europe Motocross Commission is not possible.

## **8. CIRCUIT CONTROL:**

Meeting point: At the starting grid.  
See attached Time Schedule.

## **9. MEETING WITH THE ORGANIZERS**

Venue: Jury room.

See attached Time Schedule.

## **10. TECHNICAL CONTROL AND VERIFICATIONS.**

Venue: The Technical control post.

See attached Time Schedule.

## **11. JURY MEETINGS**

Venue: The Jury room.

See attached Time Schedule.

## **12. RIDERS BRIEFING:**

Meeting point: At the starting grid.

See attached Time Schedule.

## **13. PRACTISE:**

See attached Time Schedule

## **14. QUALIFYING:**

See attached Time Schedule

## **15. FREE START SESSION:**

See attached Time Schedule

## **16. WARM UP:**

See attached Time Schedule

## **17. SIGHTING LAP:**

See attached Time Schedule

## **18. WAITING ZONE:**

See attached Time Schedule

## **19. RACES:**

See attached Time Schedule

## **20. FUEL:**

In according with FIM specifications.

## **21. INSURANCE:**

The organizer has contacted a third party insurance in according with Art. 110.1 of the FIM Europe Sporting Code. This insurance includes a guarantee of the minimum amount as stipulated by the FIM Europe Management Council. The Insurance comes in effect 2 days before the first practise and ends 2 days after the meeting.

The organizer disclaims all responsibility for damage to a motorcycle, its accessories and components arising out of an accident, fire or other incident.

## **22. PROTEST AND APPEALS:**

Any person or group of persons (rider, entrant, manufacturer, official, etc.), recognized by the FIM and concerned by a decision taken under the authority of the FIM Europe, may ask for redress for the consequences of that decision.

Protest must be lodged according to the FIM Europe Disciplinary and Arbitration Code and the Supplementary Regulations and be accompanied by a fee of 350,- € or equivalent amount in local currency, returnable if the protest is justified.

In general, protests against eligibility of a rider entered, must be made before the start of the official practice.

Protests against results must be presented to the International Jury within 30 minutes following the publishing of the results.

An appeal can be made to the FIM Europe Disciplinary Commission against a decision of the International Jury.

Protest entailing a fuel control: See FIM Europe MX rules.

### **23. PRICE-GIVING CEREMONY:**

Venue of the prize-giving ceremony:

See attached Timetable.

The first three riders are invited to attend the prize-giving ceremony.

Additional other riders can be invited by Youthstream or the organizer. Riders might also be invited for a Press Conference.

If invited attendance to the prize giving ceremony or press conference is compulsory.

### **24. INTERPRETATION OF THE SUPPLEMENTARY REGULATIONS:**

The interpretation of this regulations rests entirely with the Jury. In case of dispute, regarding the

interpretation or if there is any difference between the two official texts, the English text will prevail.

### **25. MISCELLANEOUS:**

The maximum fee for Transponders rent is 100.-€, the fee has to be paid back after return of the Transponder.

For the EMX65 and EMX85 classes an entry fee of 100 Euros is payable by the riders at technical control.

### **25. ADDITIONAL MISCELLANEOUS:**

At all solo events where the European Championship is combined with FIM World Championship and promoted by Youthstream, there is an entry fee of 300 € payable to Youthstream before technical control.

Place and date: \_\_\_\_\_

The race office is equipped with a high speed internet connection over the whole meeting.

The Clerk of the Course: Oskars Ozols

Approved by FMNR: LaMSF

Approved by FIM Europe Eddie Herd 22/03/2018

### **Attachmend:**

A map of the region, including the venue of the circuit

Time Scedule  
Drawing of the circuit

map of the region

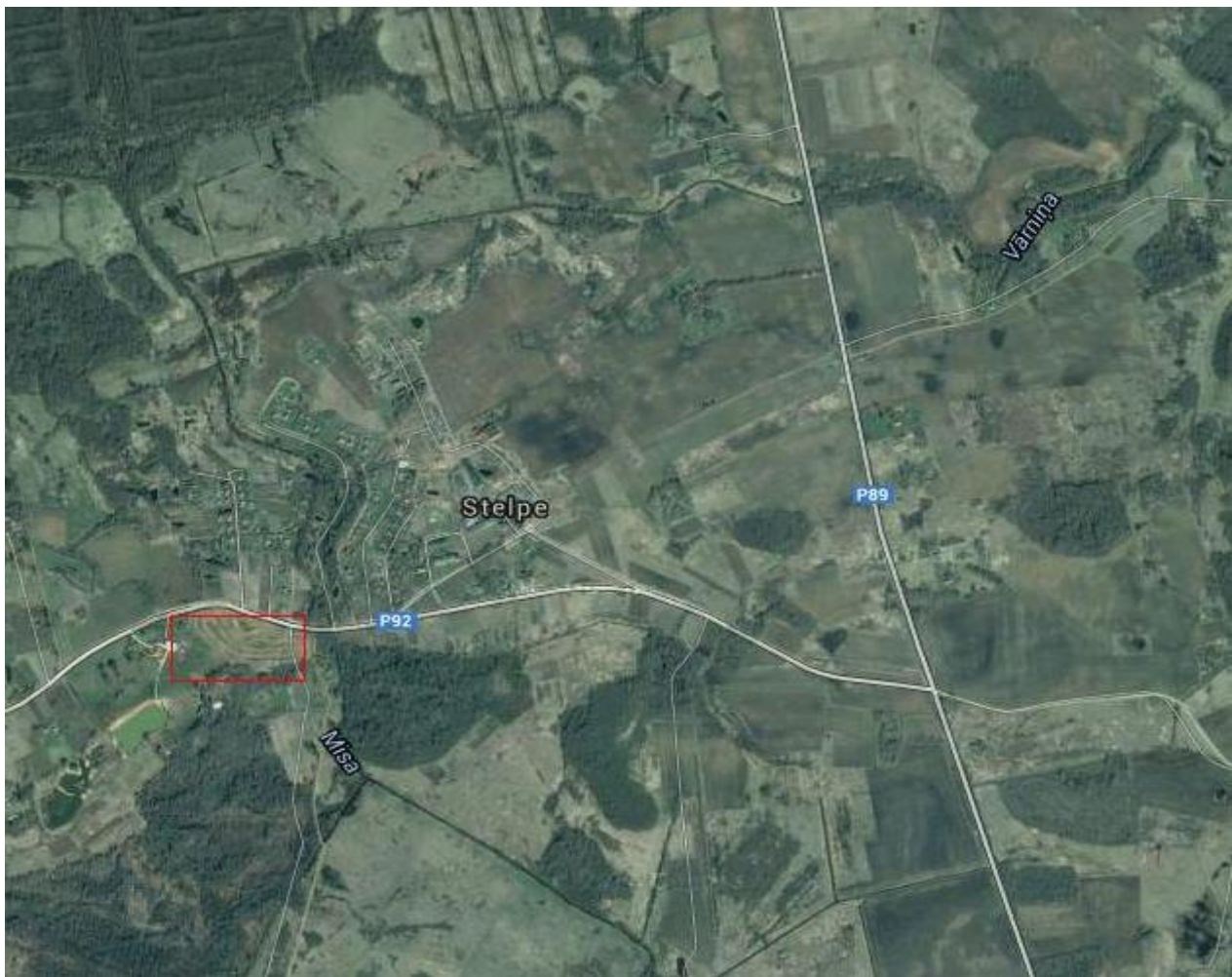

map of the track

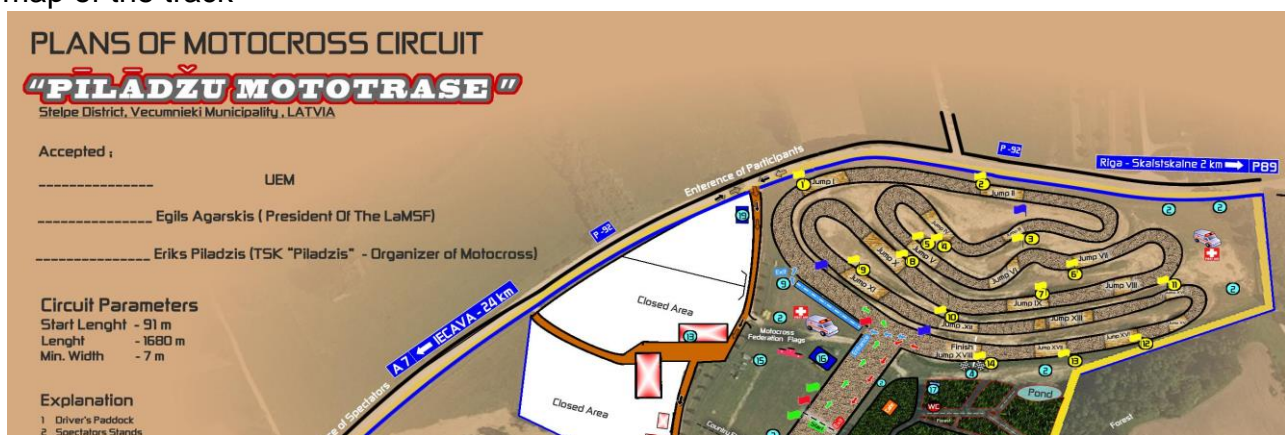



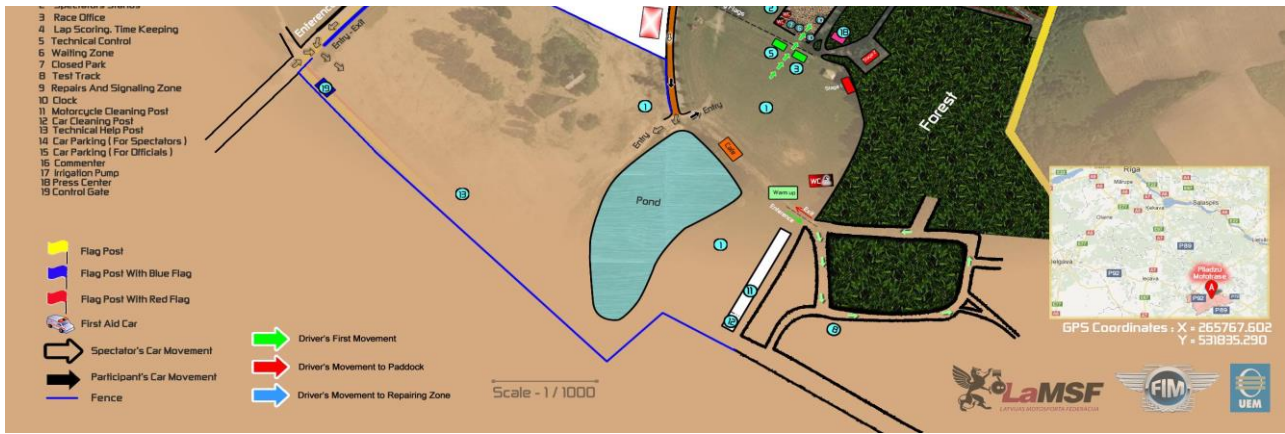

## Timetable

## **Timetable**

























